

New Ledger Line Notes

■ Play these notes on the keyboard.

Alternate V7 Chord in Close Position

Instead of B, D can be the lowest note of a 3-note V7 chord.
(The full, 4-note V7 includes G-B-D-F.)

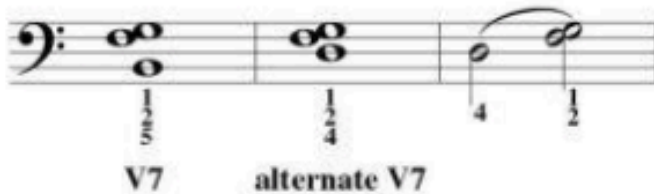

'O Sole Mio!

Key of ___ Major

Eduardo di Capua
(1864-1917, Italy)
arranged

Andante* *mf*

14

5 2

p *mp*

19

4 4

24

2 1

mf

$\frac{1}{2}$

29

3

rit. *p*

5
